

C-2-72
THOMAS ASPY

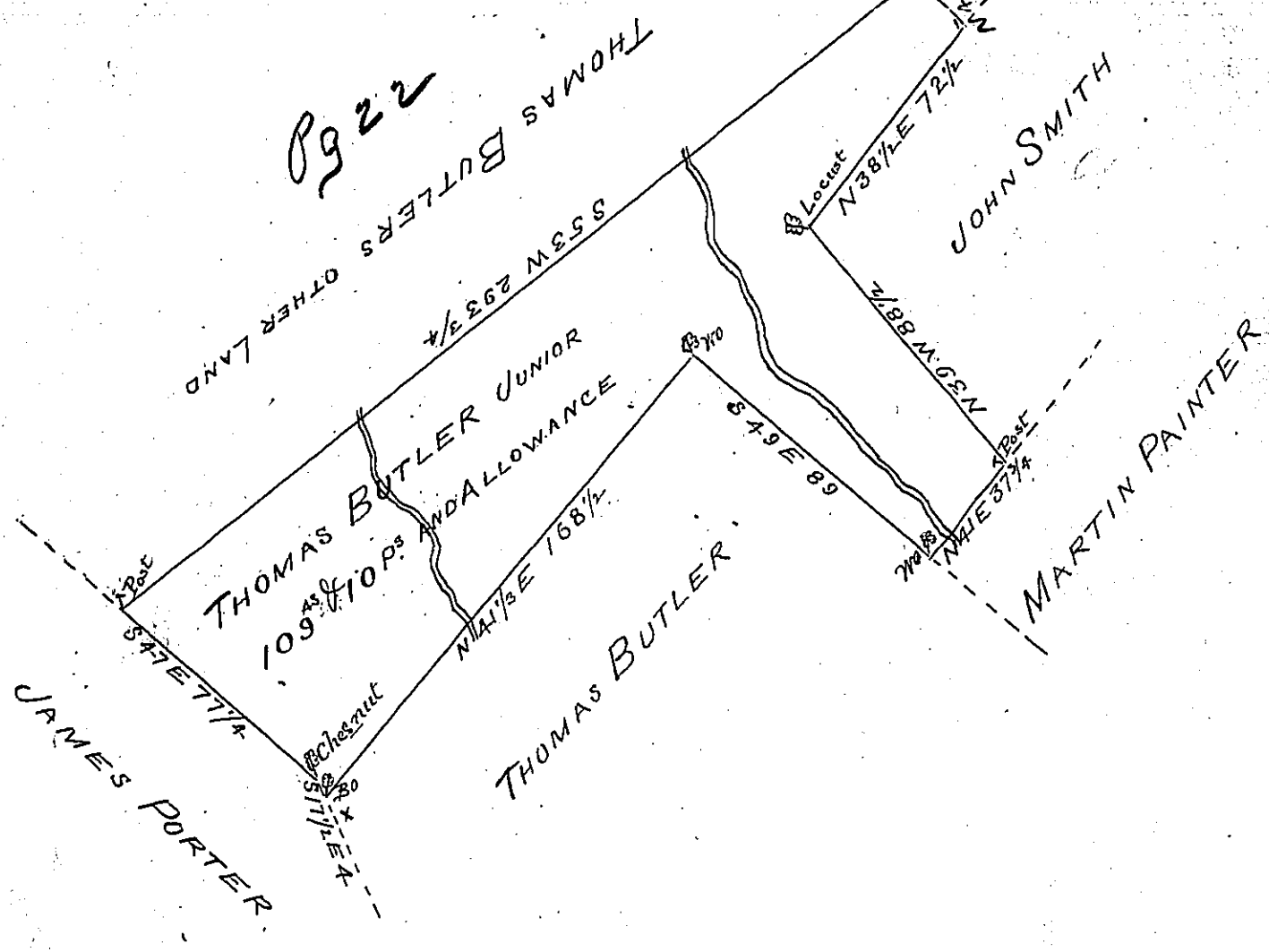

The Draught of a Tract of Land situate in West Pennsbrough Township Cumberland County containing One hundred and nine Acres and ten Perches and allowance of Six Pence for Roads &c. Surveyed March 26th 1794 in Pursuance of a Warrant to Thomas Butler Junior Dated March 25th 1789

Pr Saml Lyon D.S.

To Daniel Brodhead Esquire
Surveyor General of Pennsylvania

IN TESTIMONY that the above is a copy of the original remaining on file in the Department of Internal Affairs of Pennsylvania, made conformably to an Act of Assembly approved the 16th day of February, 1833, I have hereunto set my Hand and caused the Seal of said Department to be affixed at Harrisburg, this twenty third day of November 1903.

James D. Ross
Secretary of Internal Affairs.